

## Membrane roof for the "Rhein-Galerie" Ludwigshafen



The "Rhein-Galerie" directly on the bank of the Rhine is a new kind of inner-city quarter with a shopping centre (having a sales area of approx. 30,000 m<sup>2</sup>), a gastronomy pavilion as well as a restored historical shipyard hall. Furthermore, approx. 25,000 m<sup>2</sup> of outdoor facilities with a high-grade design having direct access to the water will be produced.

A translucent membrane roof construction spanning the complete shopping mall which is to be illuminated by night give a unique and unmistakable character upon the spectacular architecture.



Photos of assembly

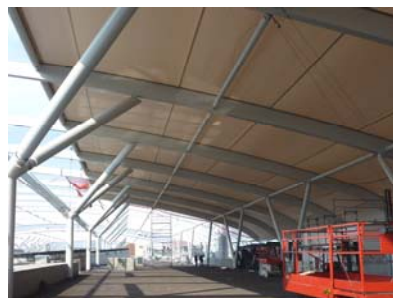

Project data

year of constuction	2010
client	Rhein-Gallerie GmbH & Co.KG, Hamburg
architect	ECE Projektmanagement GmbH & Co.KG, Hamburg
general contractor	Ed. Züblin AG, Stuttgart
overed area	24,400 m <sup>2</sup> – 60 facade fields and 68 roof fields
material	Glass PTFE

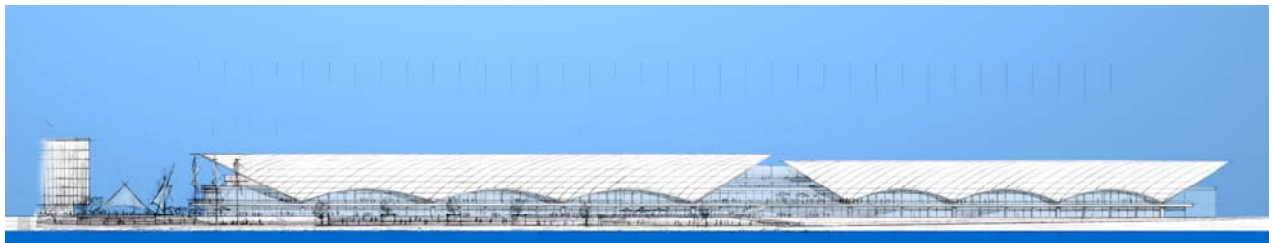

Bilder copyright: ECE